Les notes de la guitare

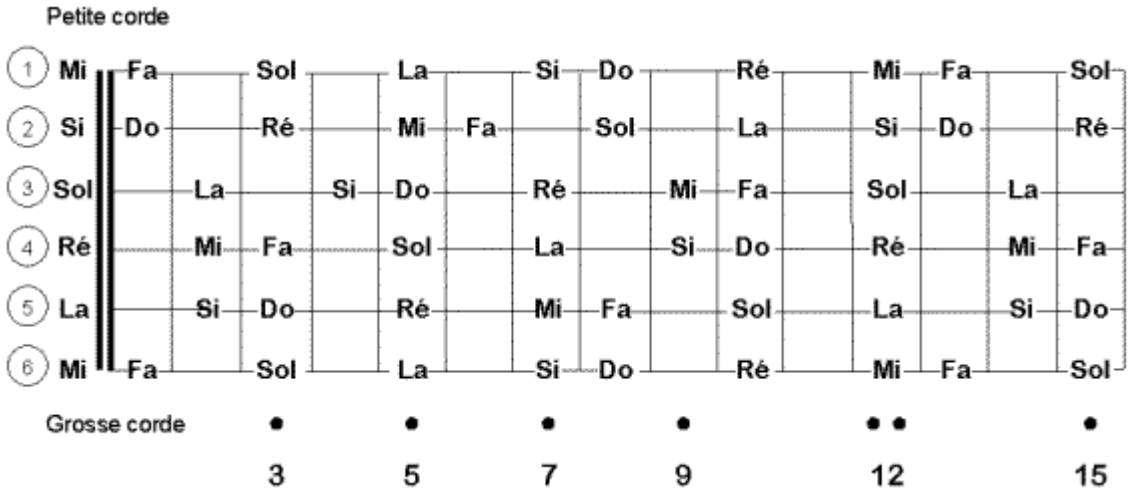
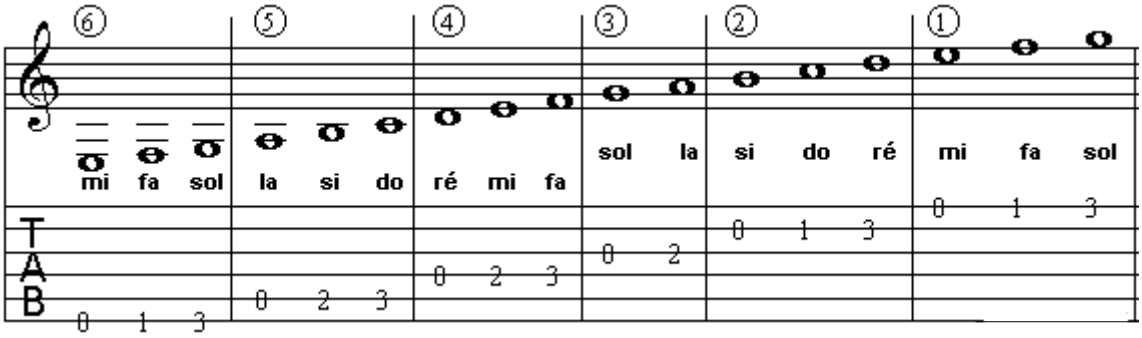
Lecture de la tablature