Les Notes de la guitare pour les gauchers

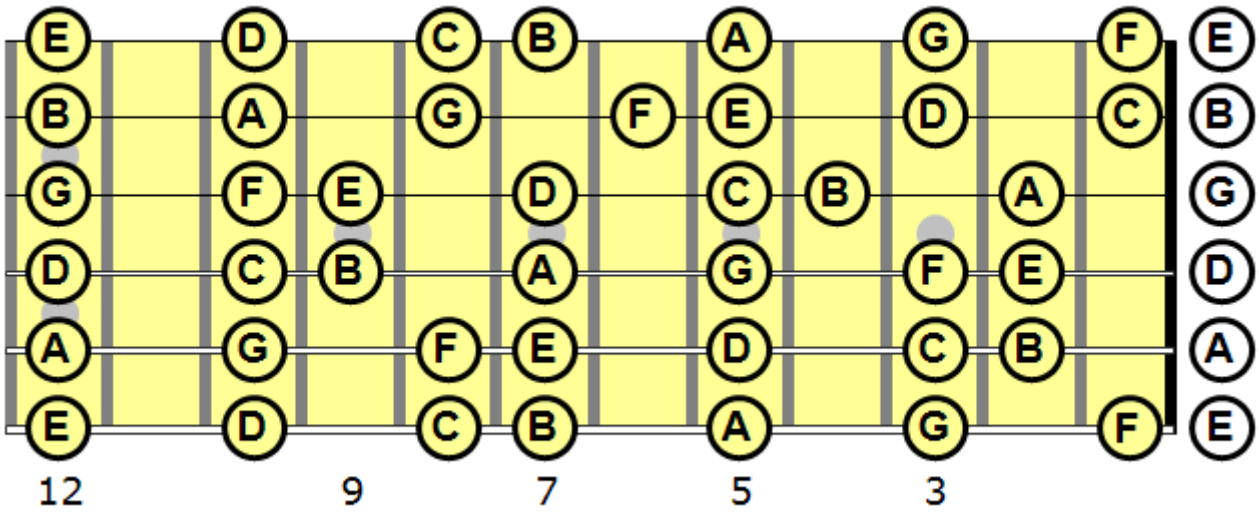

Lecture de la tablature

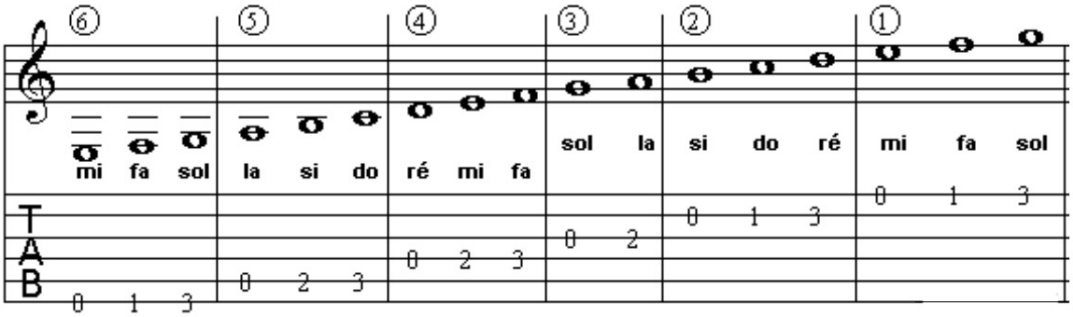

Notes internationnales	
A	la
B	si
C	do
D	ré
E	mi
F	fa
G	sol